A+ Students of the Week

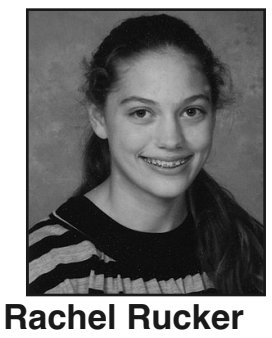

Rachel Rucker

Parents: Kevin and Sharon Rucker
Grade: 8th
School: Sacred Heart School
Why Nominated? Christ-like lifestyle, academic excellence, willing to help others, invovled in athletics, fine arts and academic extra-curricular activities.
Favorite Subject(s): Math, Science, and Reading
Favorite School Memory(s): When my partner and I received gold in Anatomy at the Science Olympiad competition.

Megan Fejfar

Parents: Mary & Steve Fejfar
Grade: 7th
School: Sacred Heart School
Why Nominated? Christ-like lifestyle, academic excellence, willing to help others.
Favorite Subject(s): Social Studies, Health, P.E., Math
Favorite School Memory(s): When our school went to the retreat at Broom Tree. I enjoyed the house challenges and Yahoo.

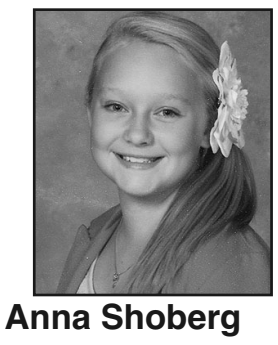

Anna Shoberg

Parents: Greg & Lynne Shoberg
Grade: 6th
School: Sacred Heart School
Why Nominated? Hard worker, willing to help others, seeks academic excellence, Christ-like lifestyle.
Favorite Subject(s): Science, Math, Social Studies, Spanish, Computers, P.E., and Religion
Favorite School Memory(s): My favorite school memory of mine is the 6'th grade retreat.

Madison Wubben

Parents: Dennis and Jennifer Wubben
Grade: 6th
School: Sacred Heart School
Why Nominated? Willing to help others, academic excellence, Christ-like lifestyle, Math counts.
Favorite Subject(s): Math
Favorite School Memory(s): All of the funny moments in Math class.

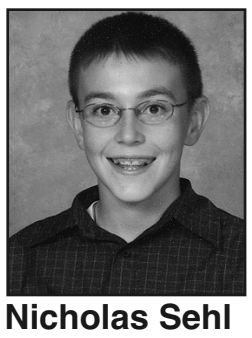

Nicholas Sehl

Parents: Jim & Deb Sehl
Grade: 6th
School: Sacred Heart School
Why Nominated? Academic excellence
Favorite Subject(s): P.E. and Social Studies
Favorite School Memory(s): The school retreat at Broomtree.

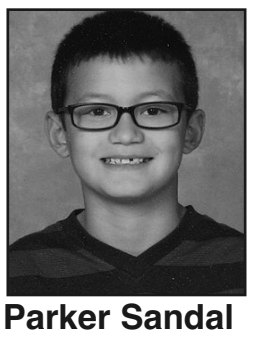

Parker Sandal

Parents: Scott & Heidi Sandal
Grade: 5th
School: Sacred Heart School
Why Nominated? Parker is a very kind, selfless, hard working student who always does his work well and on time.
Favorite Subject(s): Physical Education (P.E.) and Social Studies.
Favorite School Memory(s): Getting to be in D.A.R.E. and to read my essay at graduation.

Mary Fanta

Parents: Tim & Dr. Susan Fanta
Grade: 5th
School: Sacred Heart School
Why Nominated? Mary is a fun-loving student who is self-motivated and always has a smile on her face. She is insightful and demonstrates knowledge in various subject areas.
Favorite Subject(s): Social Studies and P.E.
Favorite School Memory(s): When my class and I went to the Sioux Falls Zoo in first grade.

Hailey Gokie

Parents: Kevin & Amy
Grade: 5th
School: Sacred Heart School
Why Nominated? Hailey is a conscientious, hard working student who always has her work done on time. Her ambition and willingness to participate is an inspiration to all.
Favorite Subject(s): Science and Reading class.
Favorite School Memory(s): Going on a field trip to the Sioux Falls Zoo in 1st grade. I had a lot of fun seeing the animals with my best friends.

Natalie Woerner

Parents: Brad & Jessica Woerner
Grade: 5th
School: Sacred Heart School
Why Nominated? Natalie works very hard, does very well, is thoughtful of others and is very cooperative.
Favorite Subject(s): Math, Art, Science
Favorite School Memory(s): Mixing and baking cookies for our cookie business called "Batter Up."

Samantha Kanaly

Parents: Steve & Stephanie Kanaly
Grade: 8th
School: Sacred Heart School
Why Nominated? Christ-like lifestyle, willing to help others, academic excellence.
Favorite Subject(s): Language Arts & Algebra
Favorite School Memory(s): Packing meals for kids against hunger and going to Broomtree for retreat.

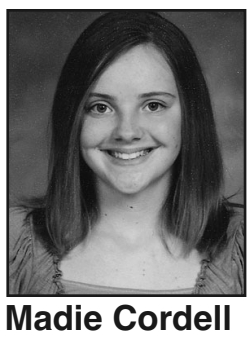

Madie Cordell

Parents: Sean & Becky Cordell
Grade: 7th
School: Sacred Heart School
Why Nominated? Willing to help others, Christ-like lifestyle, academic excellence, math counts.
Favorite Subject(s): Math and Social Studies.
Favorite School Memory(s): When we went to Broomtree for the retreat.

Adele Benoit

Parents: Joey and Caprice Benoit
Grade: 7th
School: Sacred Heart School
Favorite Subject(s): Religion, Geography, Reading
Favorite School Memory(s): Game period with houses.

Congratulations, Sacred Heart Students!

Holly Hicks

Parents: Dan & Paula Hicks
Grade: 7th
School: Sacred Heart School
Why Nominated? Holly is involved in many extra curricular activities including cross country, basketball, and Math Counts. She is willing to help others and demonstrates academic excellence.
Favorite Subject(s): Math, Social Studies, P.E., and Writing
Favorite School Memory(s): Every year when we go on retreat as a school. It's always so fun and I will really miss it when I go to high school!

Morgan Wubben

Parents: Dennis & Jennifer Wubben
Grade: 8th
School: Sacred Heart School
Why Nominated? Outstanding leadership skills, academic excellence, math counts, volleyball.
Favorite Subject(s): Math
Favorite School Memory(s): All of the jokes we share in Math and Social Studies class.

Noel Kusek

Parents: Jenny McGinnis, Brian McGinnis, Mike Kusek
Grade: 6th
School: Sacred Heart School
Why Nominated? Noel is a positive leader, willing to help others, Christ-like lifestyle.
Favorite Subject(s): My favorite subjects are L.A., Science, & Reading
Favorite School Memory(s): Going around to the different game stations with my friends at my first retreat in Broomtree.

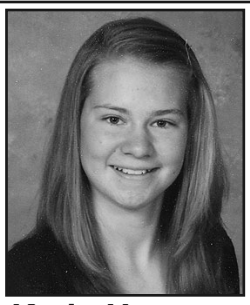

Katie Hauser

Parents: Kurt & Carrie Hauser
Grade: 8th
School: Sacred Heart School
Why Nominated? Willing to help others, academic excellence involved in athletic, fine art, academic extra curriculars.
Favorite Subject(s): Math and Science
Favorite School Memory(s): Going on the retreats as a school.

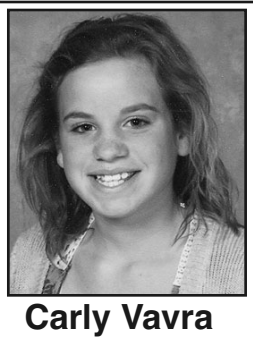

Carly Vavra

Parents: Rick & Sandy Vavra
Grade: 7th
School: Sacred Heart School
Why Nominated? Willing to help others, Christ-like lifestyle, academic excellence
Favorite Subject(s): Math, Religion, P.E.
Favorite School Memory(s): When, as a school, went to Broomtree Retreat Center.

Cate Perakslis

Parents: Kevin & Julie Perakslis
Grade: 6th
School: Sacred Heart School
Why Nominated? Willing to help others, academic excellence, Christ-like lifestyle, math counts.
Favorite Subject(s): Social Studies, Science, Math, P.E., and Music
Favorite School Memory(s): The first day of school when none of the 6'th graders knew what to do.

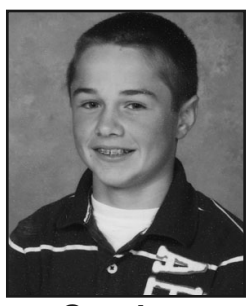

Nate Stephenson

Parents: Rob & Lori Stephenson
Grade: 8th
School: Sacred Heart School
Why Nominated? Nate is willing to help others, demonstrates academic excellence, and is involved in many extra curricular activities.
Favorite Subject(s): Math and Social Studies
Favorite School Memory(s): Playing dodgeball in P.E.

Sophie Kouri

Parents: Greg & Jill Kouri
Grade: 8th
School: Sacred Heart School
Why Nominated? Christ-like lifestyle, a friend to all of those in need, academic excellence.
Favorite Subject(s): Social Studies and Algebra
Favorite School Memory(s): Going on school retreats every year.